

DOOR & WINDOW SCHEDULE

Table with 3 columns: Item No., Description, and Quantity. Lists various door and window types like 'WOODEN DOOR WITH GLASS PANEL', 'ALUMINIUM FRAME WITH GLASS PANEL', etc.

AREA CHART table showing floor areas for different levels: 1. AREA OF LAND (291.58 SQ.M), 2. PERMISSIBLE GROUND COVERAGE (40%), etc.

NOTE: ALL DIMENSIONS ARE IN MM UNLESS OTHERWISE STATED. THIS DRAWING IS TO BE READ IN CONJUNCTION WITH RELEVANT STRUCTURAL ORG.

SPECIAL NOTE: 1. SEMI UNDERGROUND FIRE WATER TANK OF SIZE 10000 LTR. AND OVERHEAD FIRE WATER TANK OF SIZE 10000 LTR. HAVE BEEN PROVIDED.

THE STRUCTURAL DESIGN AND DRAWINGS OF BOTH THE FOUNDATION AND SUPERSTRUCTURE ARE BASED ON THE SOIL TEST REPORT SUBMITTED BY ASSOCIATED FOUNDATION ENGINEERS AND ALSO ON THE DATA GENERATED BY THE PROPOSED STRUCTURE AS PER IS 8009 AND THE NATIONAL BUILDING CODE OF INDIA. THE DESIGNER HAS TAKEN INTO CONSIDERATION THAT IT IS SAFE AND STABLE IN ALL RESPECTS.

Signature and stamp of CHITRAJI PRASAD RAHARA, Structural Engineer, with registration details.

Signature and stamp of BELKASH GRAM PANCHAYAT / BURDWAN PANCHAYAT SMITI.

Signature and stamp of BURDWAN DEVELOPMENT AUTHORITY.

Signature and stamp of SHRACHI BURDWAN DEVELOPERS PVT. LTD.

Signature and stamp of AIM Studio, Architects.

PROJECT NAME: PROPOSED G+4 STORED COMMERCIAL BUILDING AT RENAISSANCE. ADDRESS: MOUZA-NABABHATJ.L. - 16, DIST.-EAST BURDWAN, WEST BENGAL.

DRAWING TITLE: SANCTION DRAWING (ROOF PLAN, SITE PLAN, ELEVATION SECTION S.U.G.W.R.).

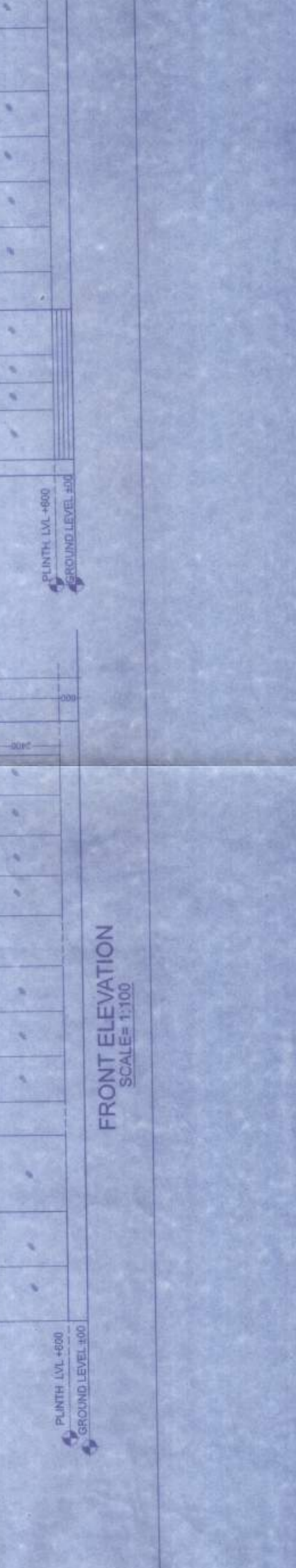
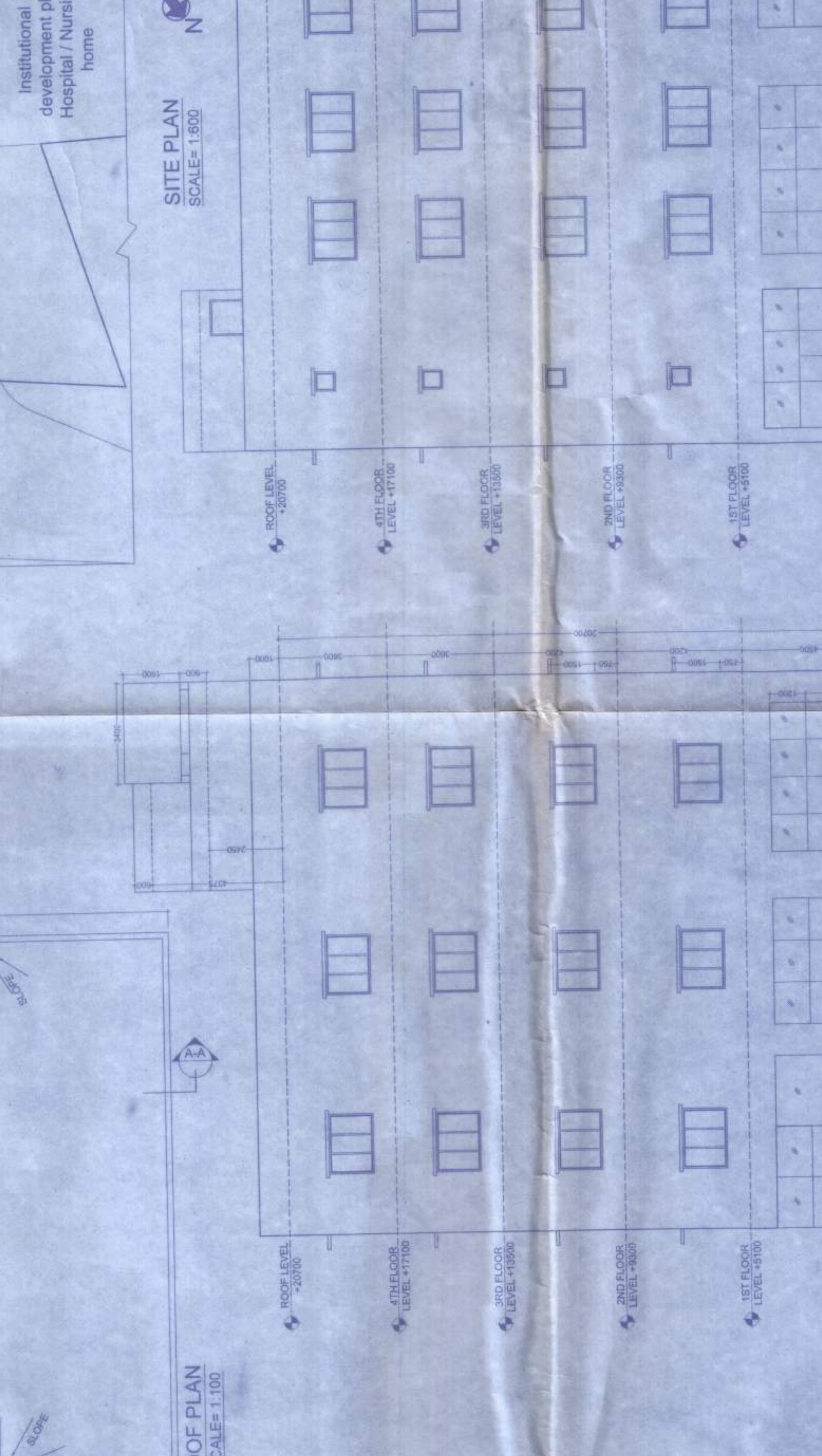
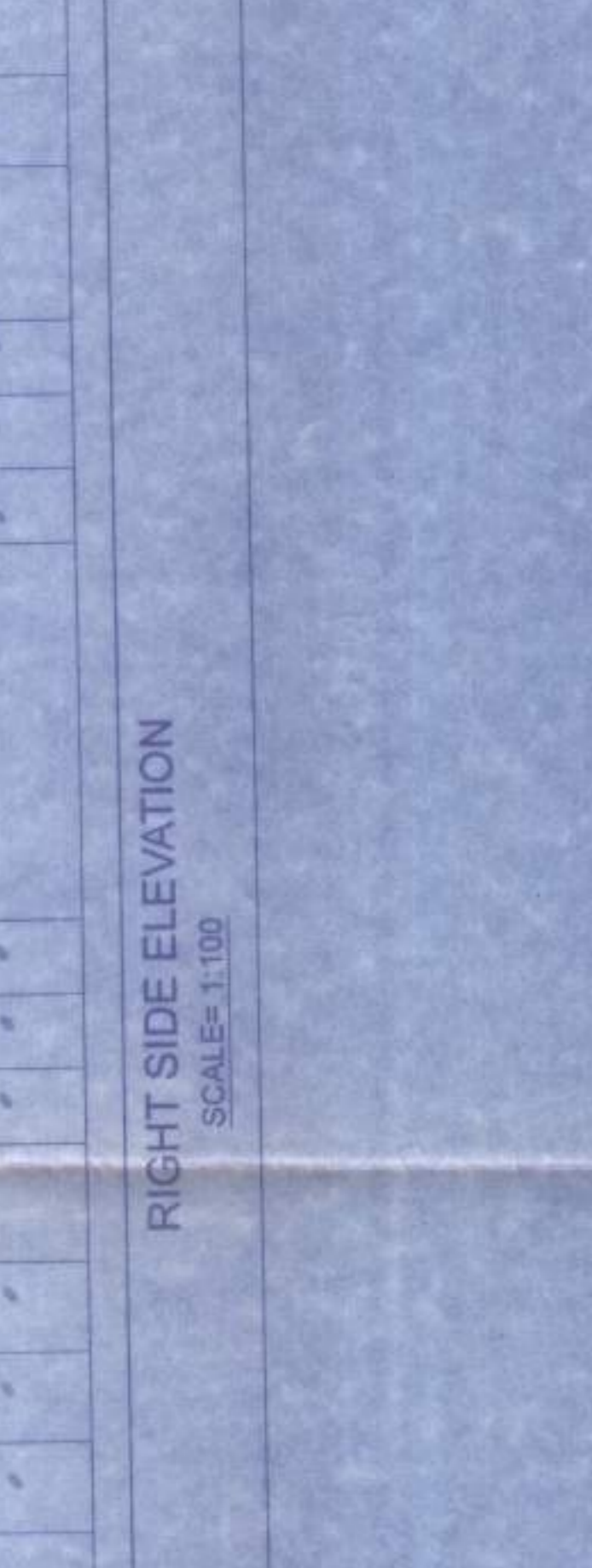
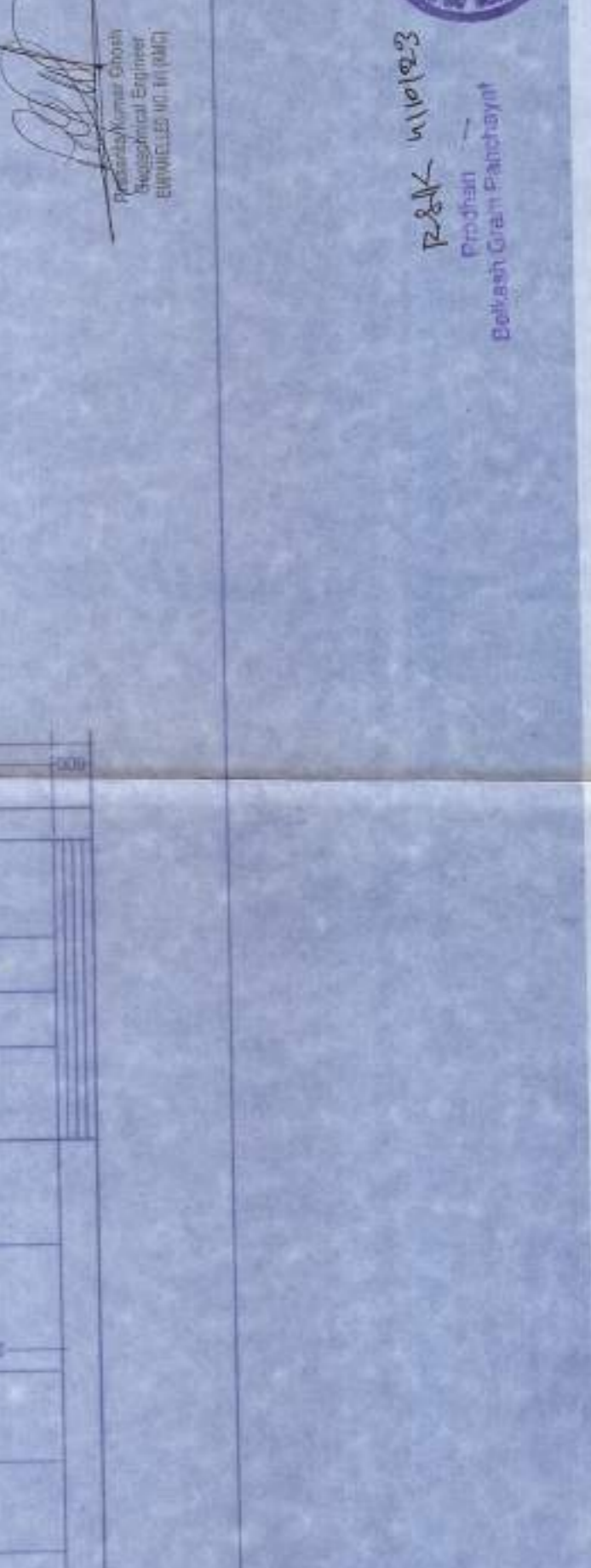
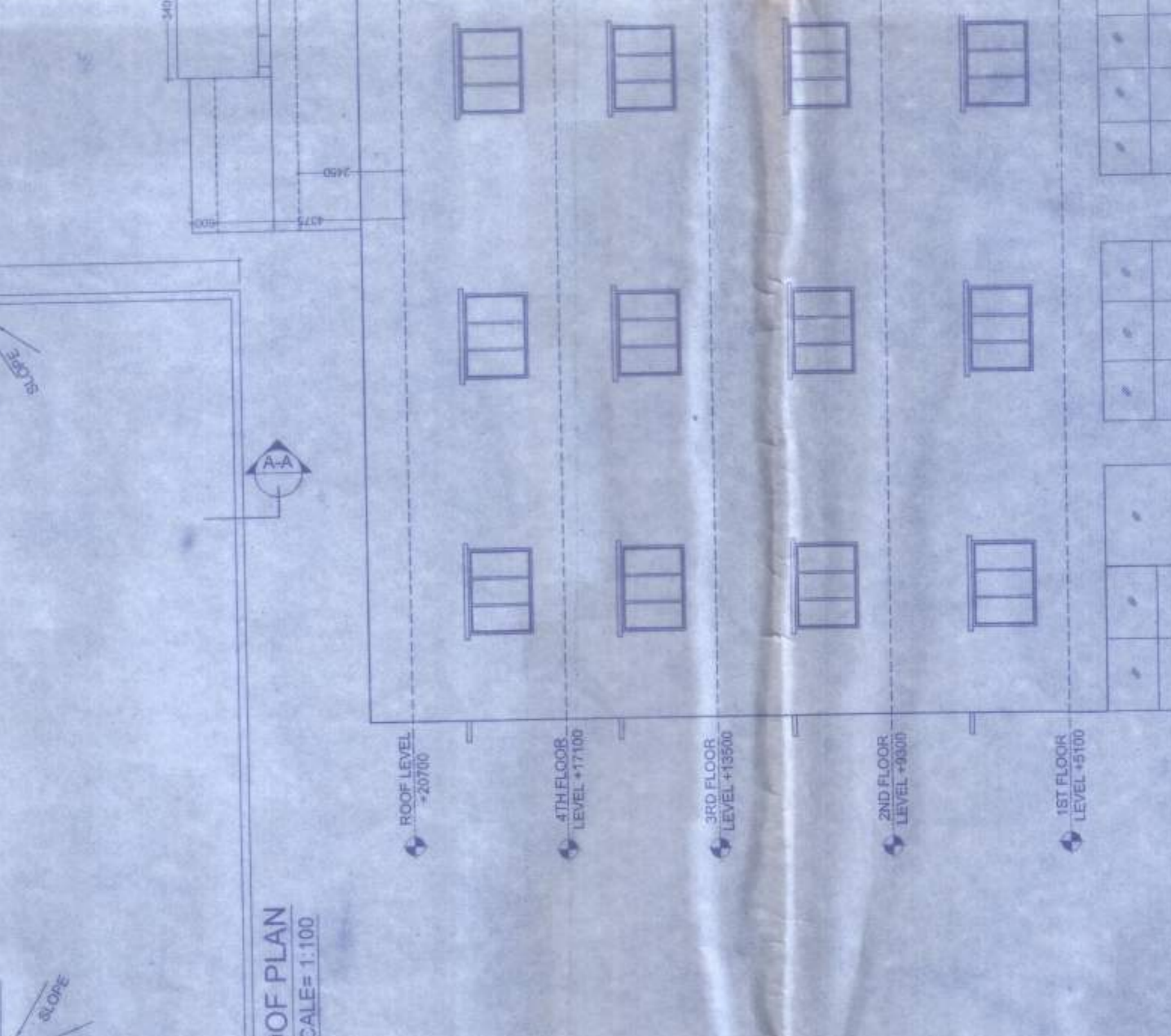
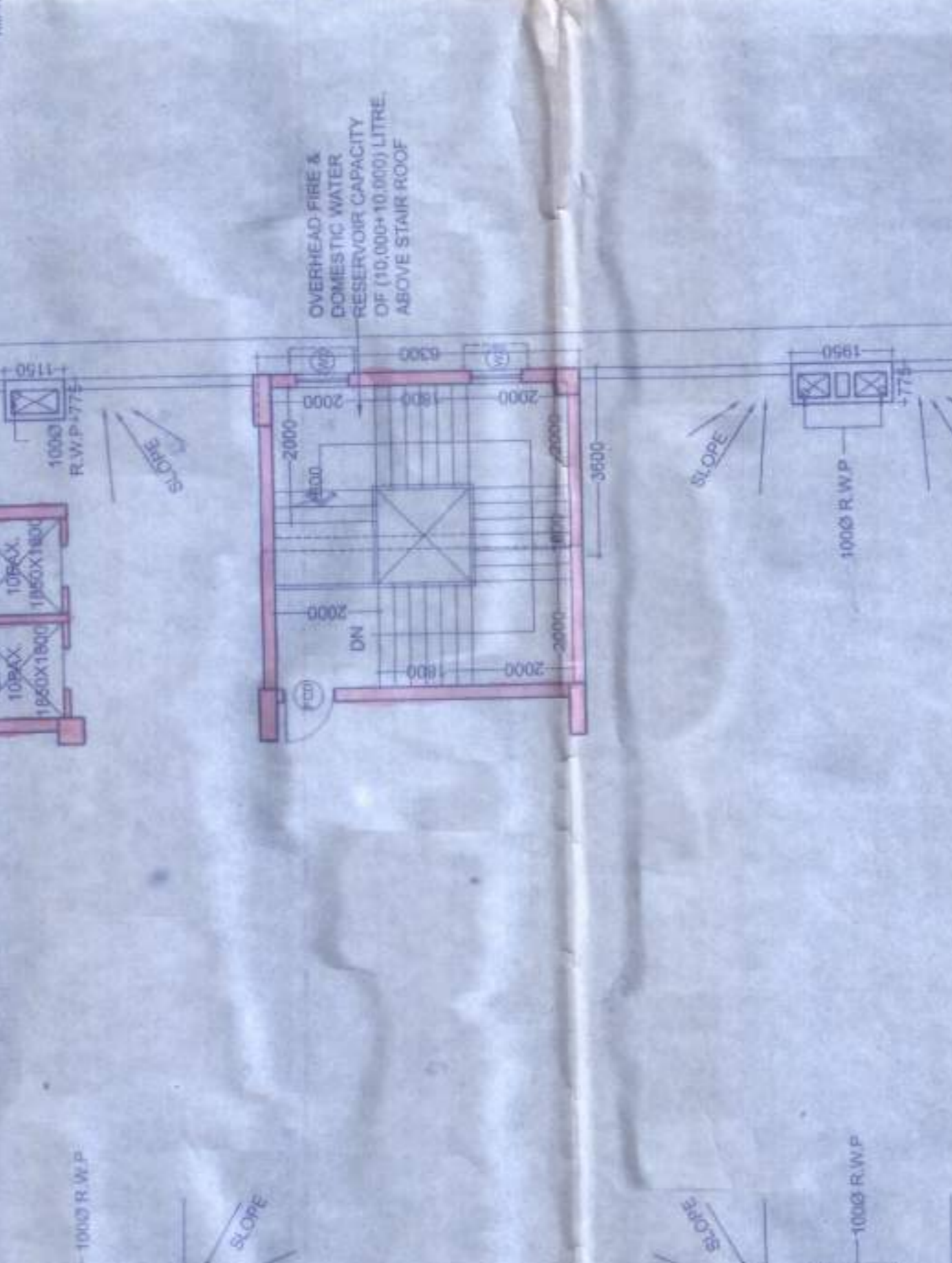
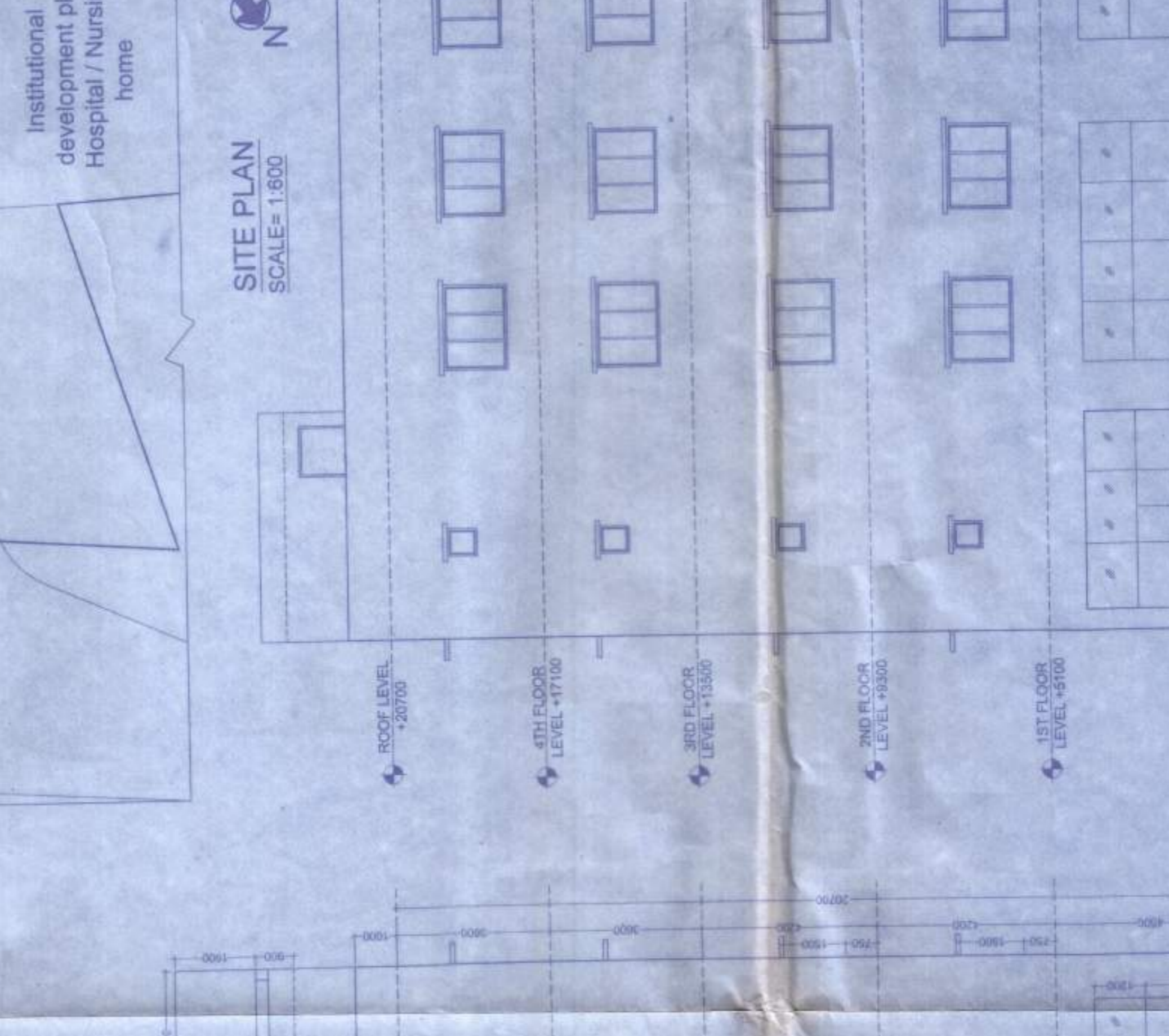
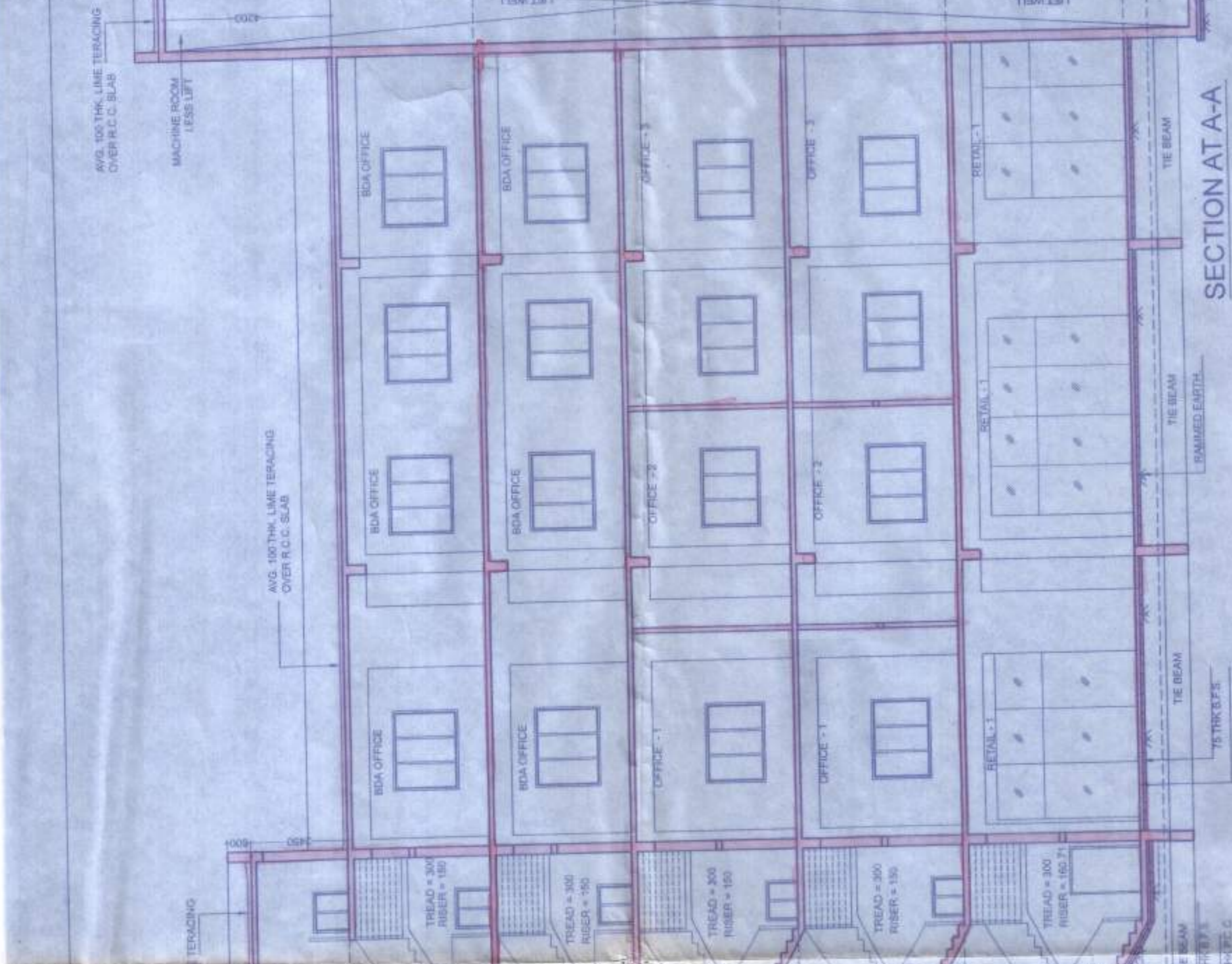
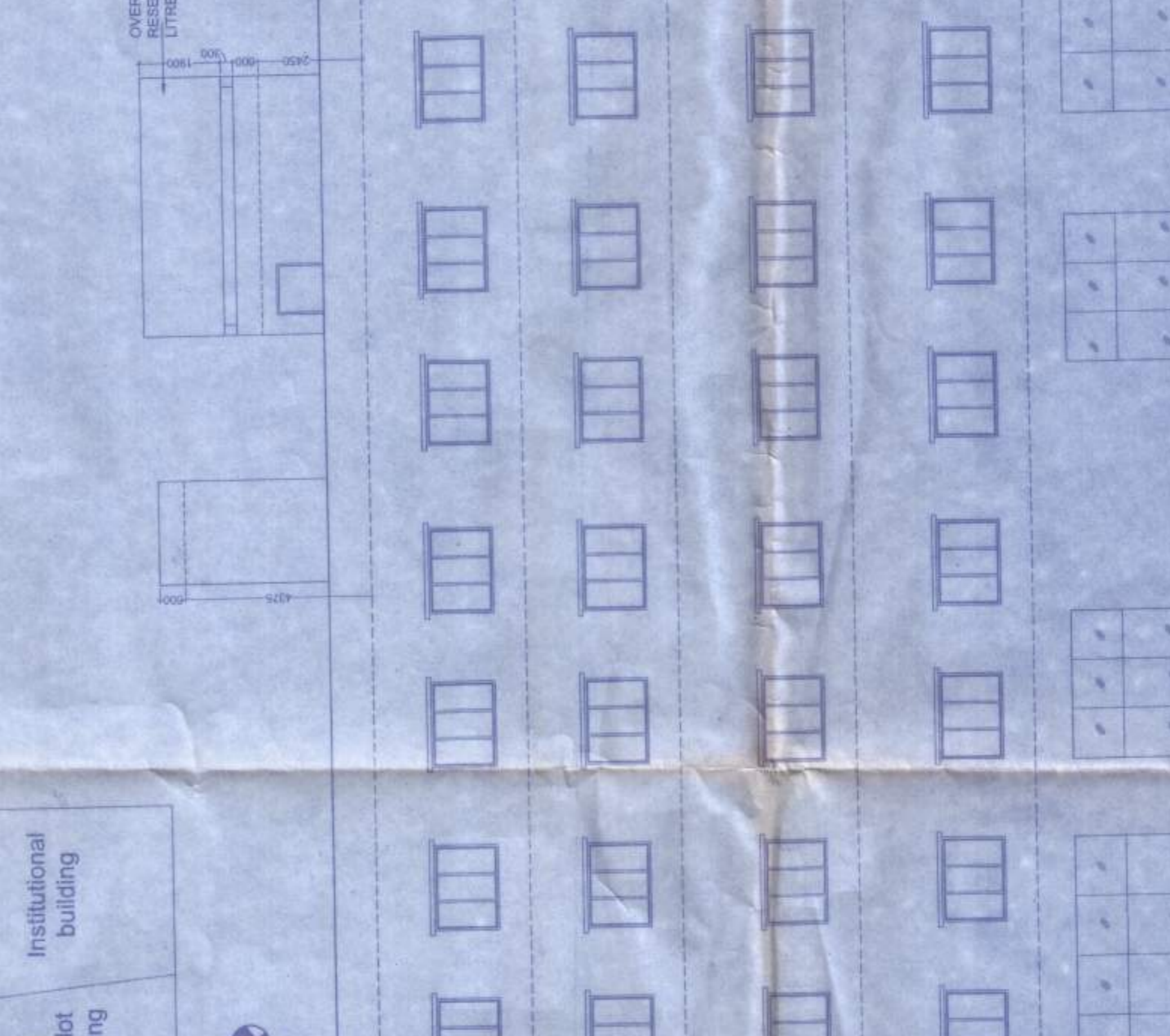
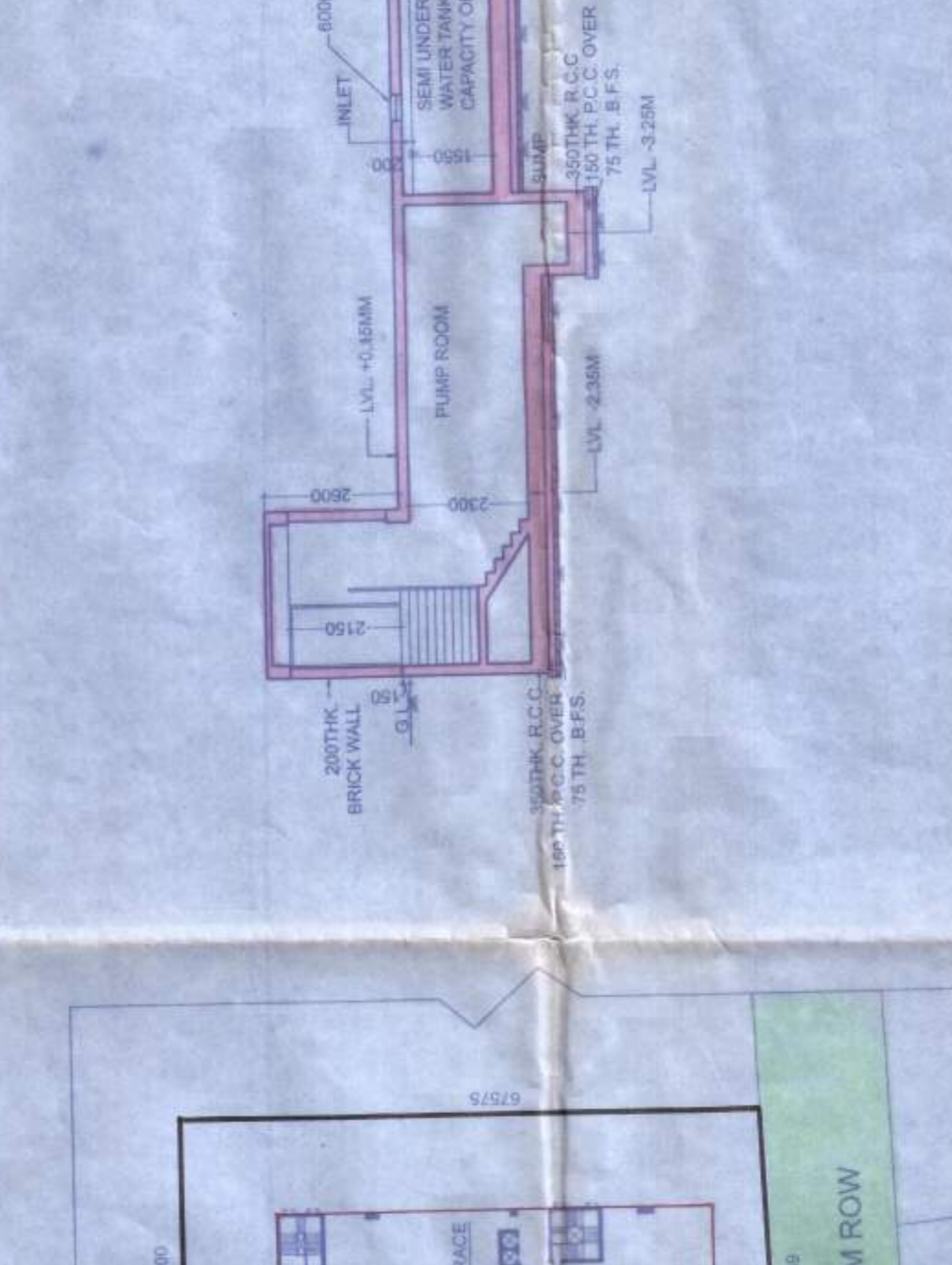
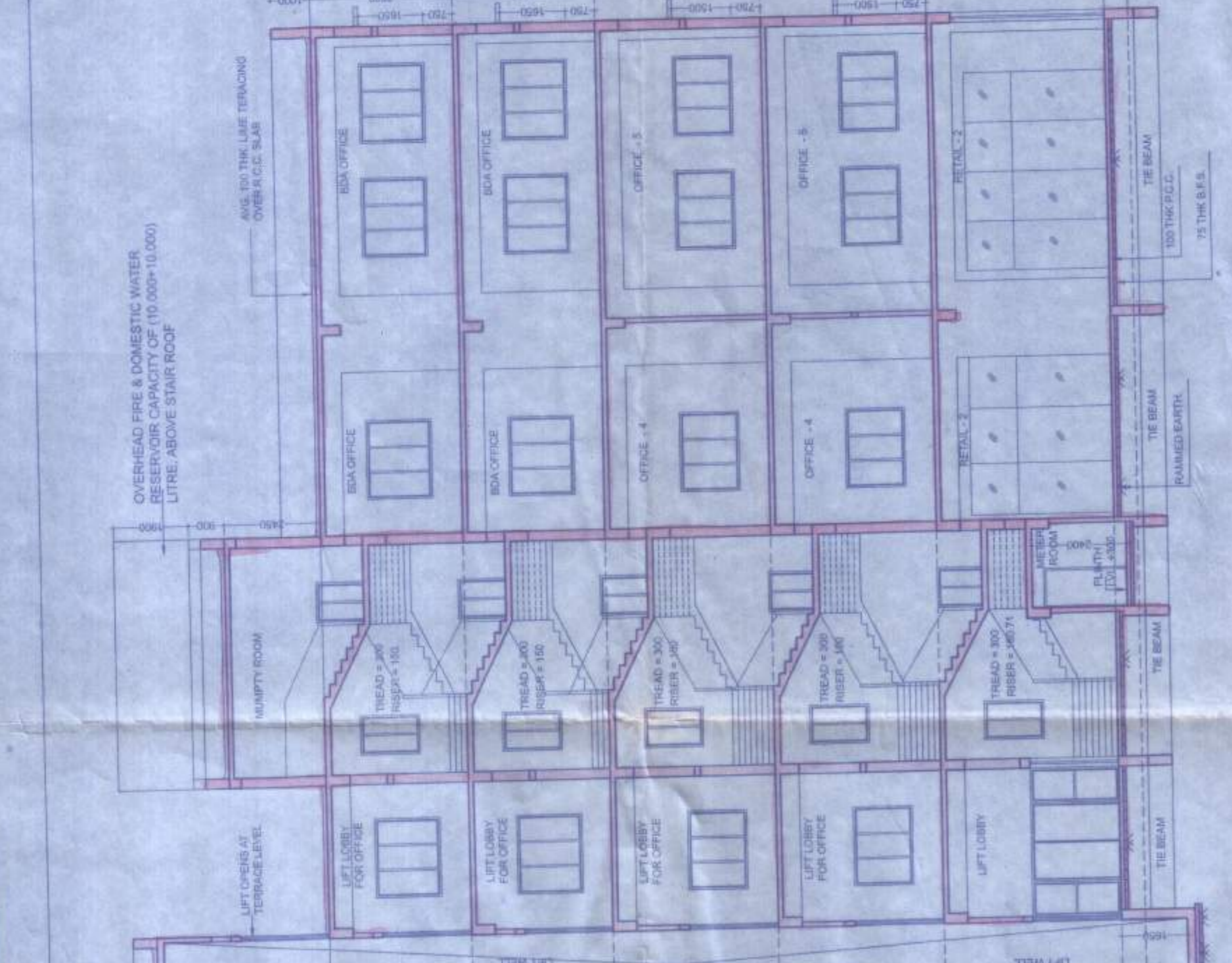
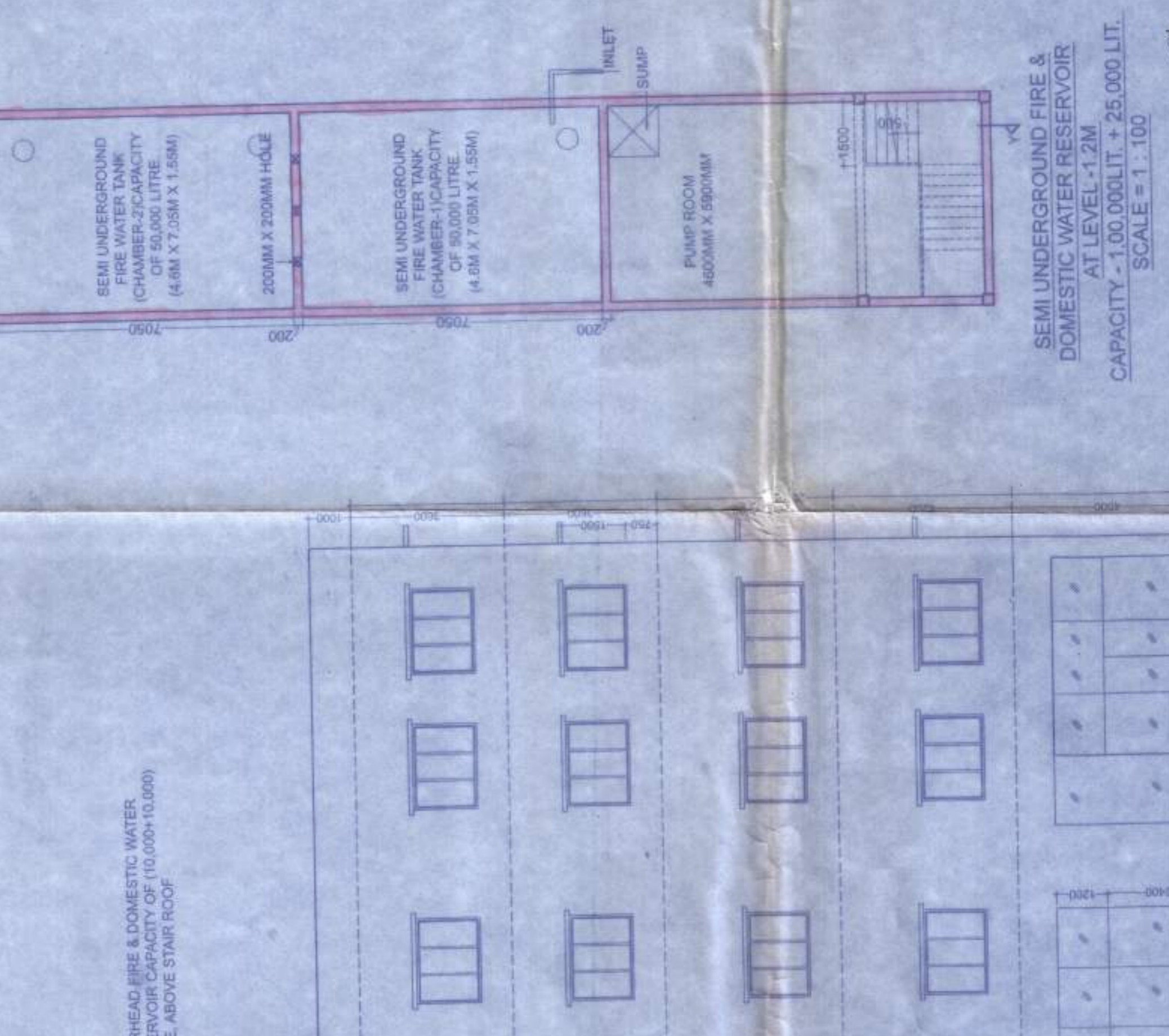
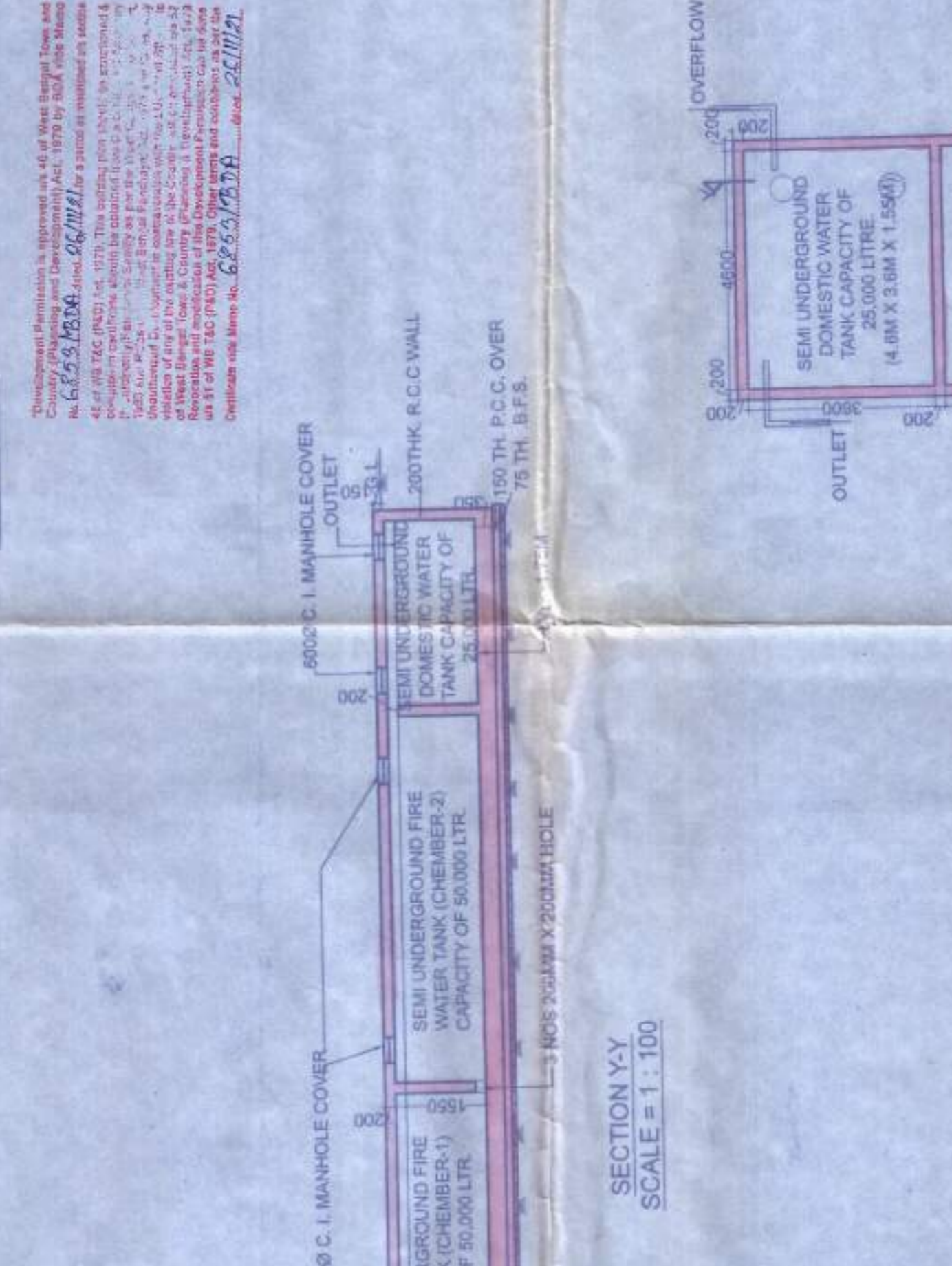
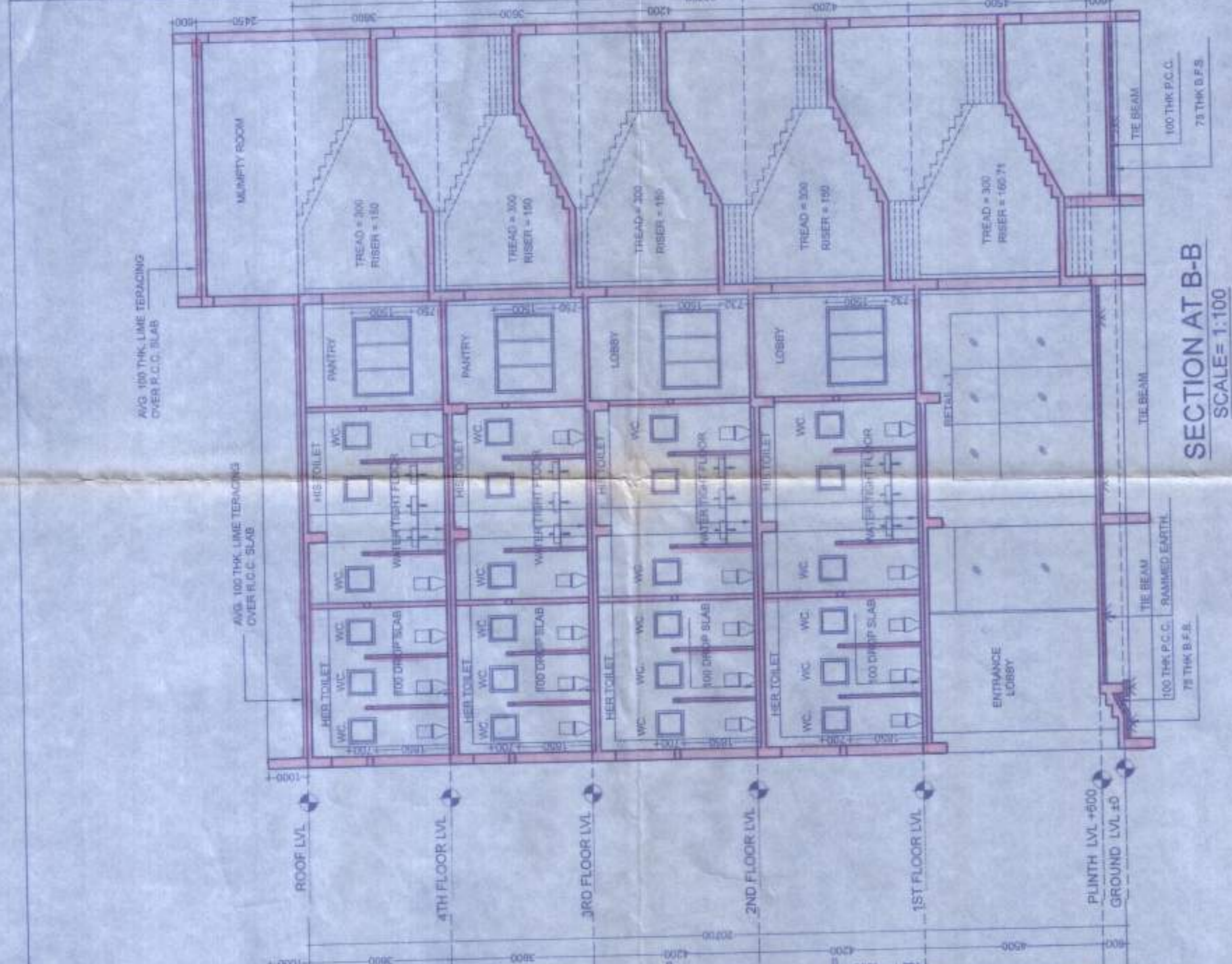

Additional notes and signatures at the bottom of the drawing, including a note about the drawing being a sanction drawing and a signature from the architect.